

ABELL  
SURVEYING & MAPPING  
DELAVAN, WISCONSIN 53115  
414-728-6737

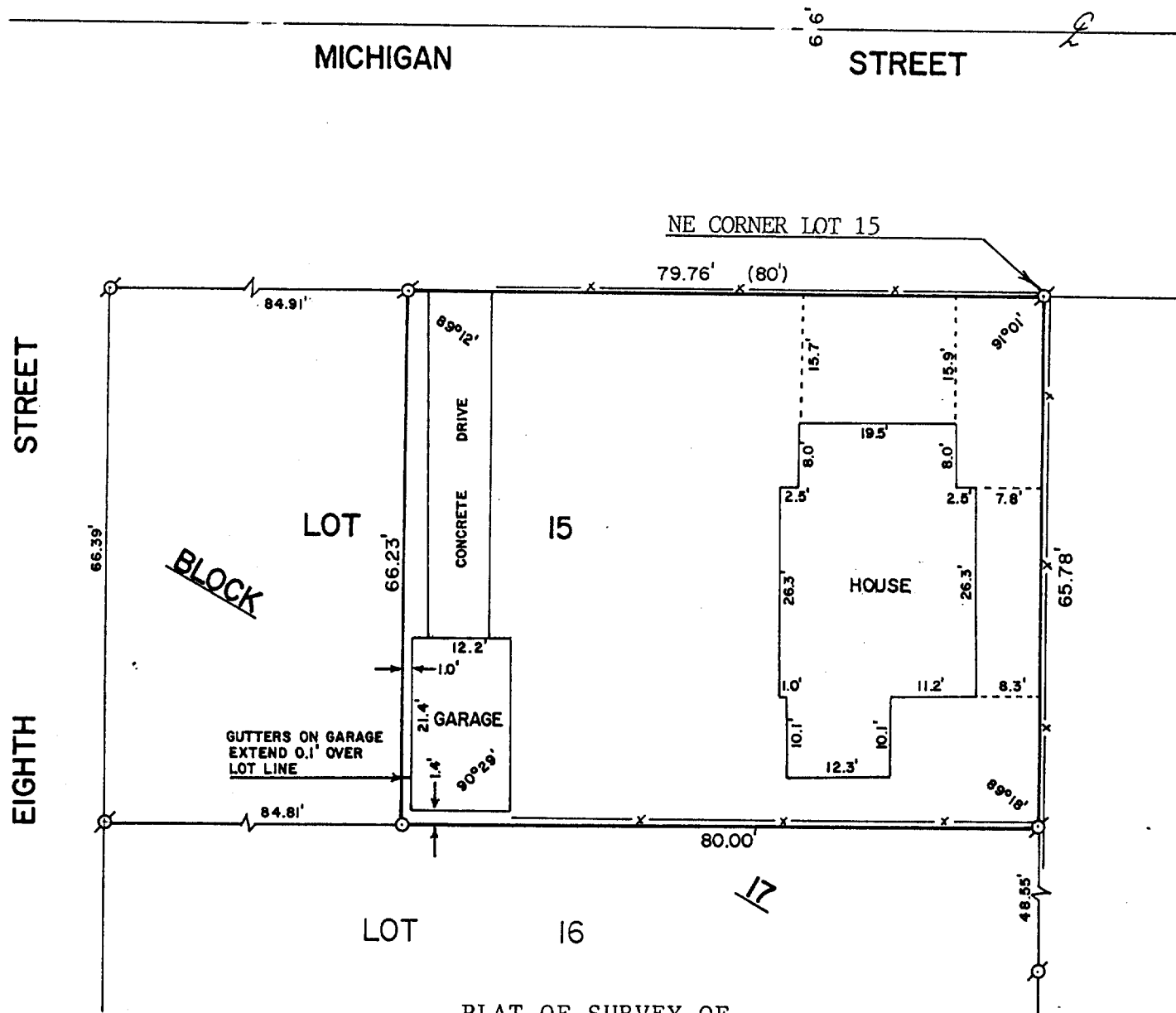

PLAT OF SURVEY OF

A PARCEL OF LAND BEGINNING AT THE NORTHEAST CORNER OF LOT 15 IN BLOCK 17 OF PASSAGE, ARAM AND DOWNIE'S ADDITION TO THE VILLAGE (NOW CITY) OF DELAVAN, THENCE RUNNING WEST ON THE NORTH LINE OF SAID LOT 15, 80 FEET; THENCE SOUTH TO THE SOUTH LINE OF SAID LOT 15; THENCE EAST ON THE SOUTH LINE OF SAID LOT 15 TO THE SOUTHEAST CORNER THEREOF; THENCE NORTH TO THE PLACE OF BEGINNING, BEING IN THE CITY OF DELAVAN, WALWORTH COUNTY, WISCONSIN.

TAX KEY NO. XP 00202

ORDERED BY: CENTURY 21 - SKANDIA REALTY  
312 S. 7th ST.  
DELAVAN, WI. 53115

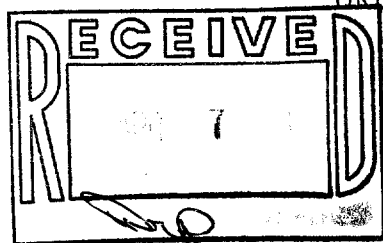

SCALE - 1"=20'

LEGEND

- ⊗ - IRON PIPE FOUND
- - IRON ROD SET
- ( ) - RECORDED AS
- x - FENCE

I, DAVID F. ABELL, DO HEREBY CERTIFY THAT I HAVE SURVEYED THE PROPERTY HEREON DESCRIBED ACCORDING TO THE OFFICIAL RECORDS AND THAT THE PLAT HEREON IS A CORRECT REPRESENTATION OF THE PROPERTY LINES TO THE BEST OF MY KNOWLEDGE AND BELIEF.

*David F. Abell*  
DAVID F. ABELL  
WISCONSIN REGISTERED LAND SURVEYOR, S-1596

*March 10, 1988*  
DATE JOB NUMBER - 88024  
NOTE: THIS IS NOT A CERTIFIED COPY UNLESS SEALED.